

TOPOGRAPHIC PLAN
UPPER CANADA DISTRICT SCHOOL BOARD
GEOGRAPHIC TOWNSHIP OF SOUTH ELMSLEY
TOWNSHIP OF RIDEAU LAKES
COUNTY OF LEEDS

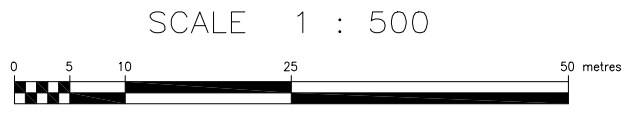

JORDAN-BENNETT GEOMATICS INC.
ONTARIO LAND SURVEYORS
© COPYRIGHT 2020

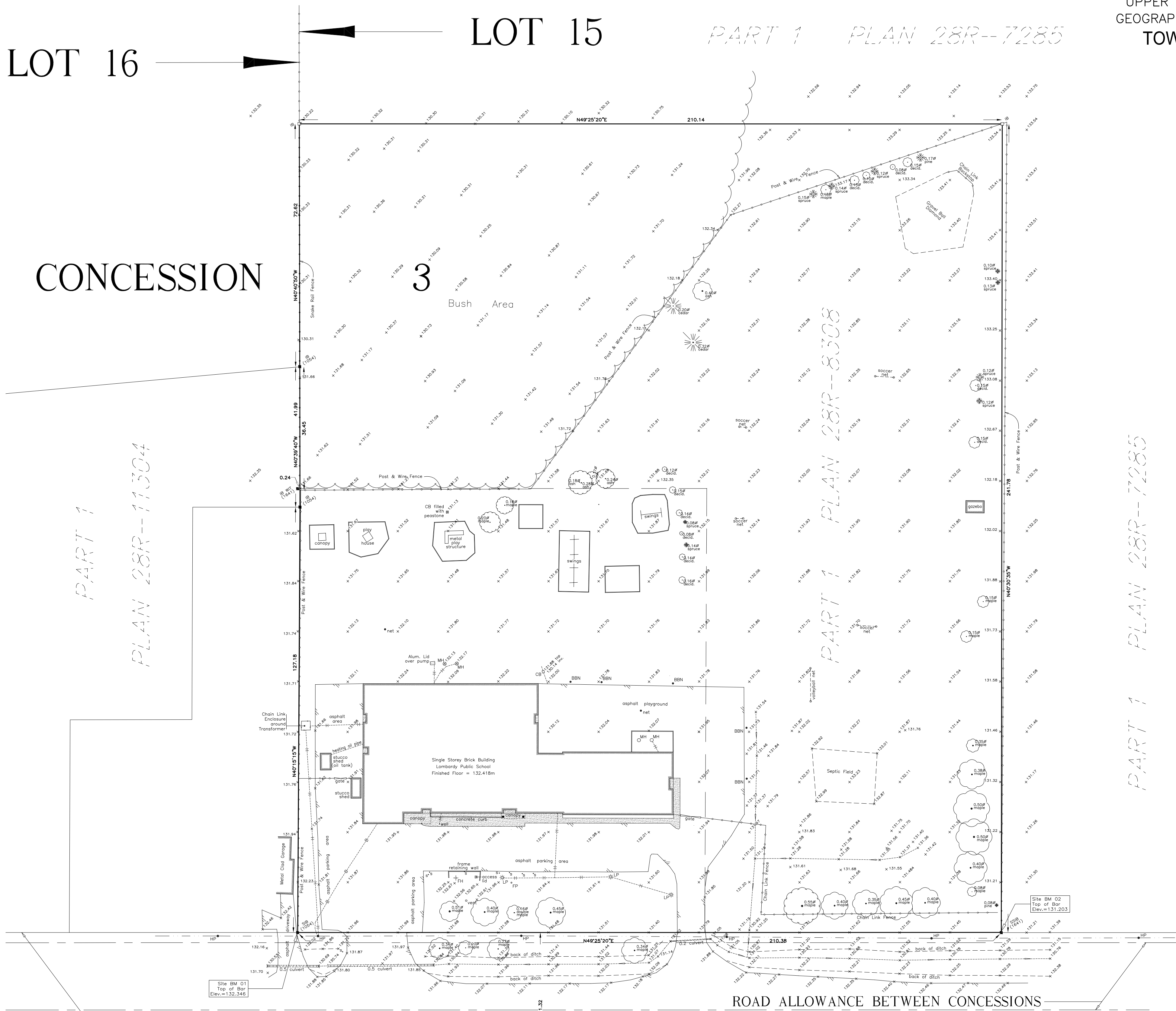
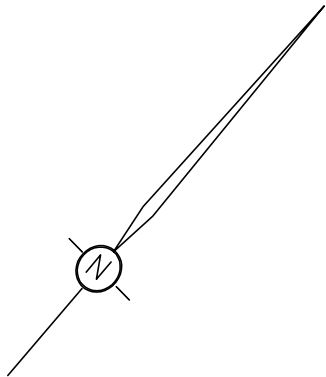

ELEVATIONS AND BEARINGS ARE GEODETIC FROM REAL TIME GPS NETWORK OBSERVATIONS, UTM ZONE 18, NAD83(CSRS)(2011.0).

ALL DISTANCES AND ELEVATIONS ARE IN METRES AND CAN BE CONVERTED TO FEET BY DIVIDING BY 0.3048.

SITE AREA = 5.0784 ha.

ZONING DESIGNATION: RU
O.P. DESIGNATION: Rural

- LEGEND
- IB DENOTES IRON BAR
 - SIB DENOTES STANDARD IRON BAR
 - DENOTES SURVEY MONUMENT FOUND
 - DENOTES SURVEY MONUMENT SET
 - 131.76 x DENOTES SPOT HEIGHT MEASURED
 - CB □ DENOTES CATCH BASIN
 - MH ○ DENOTES MANHOLE
 - FH ◇ DENOTES FIRE HYDRANT
 - LP - DENOTES LAMP POST
 - BBN + DENOTES BASKETBALL NET
 - s DENOTES TRAFFIC SIGN
 - DENOTES CULVERT
 - DENOTES OVERHEAD UTILITY LINE
 - DENOTES FENCE LINE
 - DENOTES DITCH AND DIRECTION OF FLOW
 - - - - - DENOTES UNDERGROUND WORKING LINE
 - - - - - DENOTES UNDERGROUND BELL & FIBRE OPTIC LINE

CAUTION
THIS IS NOT A PLAN OF SURVEY AND SHALL NOT BE USED EXCEPT FOR THE PURPOSE INDICATED IN THE TITLE BLOCK.



COMPLETION DATE: MARCH 04, 2020

Jordan-Bennett
Geomatrics Inc.
Ontario Land Surveyors

P.O. Box 485
33 Perth Street
Brockville, Ontario
K6V-5V7

Phone: 613-342-7925
office@jbgomatics.com

Drawn By: R.J.J. Party Chief: B.K. Checked By: R.J.J. File No.: 200179

KING'S HIGHWAY No. 15 (Highway Plan P-1553-33 - Instrument No. 6294) (Highway Plan P-1553-50 - Instrument No. 7526)